

Years of:  
2015-2016  
2018-2019  
2021-2022

# COLORADO ALL-STATE JAZZ ETUDES

SAXES - SET B

COMPOSED BY MIKE TOMARO

MEDIUM UP SWING (♩=184)

RELAXED SWING (♩=136)

FOR BARITONE SAXES ONLY:

SAMBA (♩=120)

Years of:  
2015-2016  
2018-2019  
2021-2022

# COLORADO ALL-STATE JAZZ ETUDES

## TROMBONE SECTION - SET 8

COMPOSED BY MIKE TOMARO

MEDIUM SWING (♩=140)

Chords and notes visible in the score include:

- Staff 1: DMIN7, G7, CMAS7, F7, EMIN7, AMIN7
- Staff 2: CMIN7, F7, BbMAS7, B7
- Staff 3: DMIN7, G7, CMAS7, F7, EMIN7, AMIN7
- Staff 4: CMIN7, F7, D♭7, G7
- Staff 5: C♭7, F7, DMIN7, G7
- Staff 6: C♭7, F7, EMIN7, A7, EMIN7, Ab7
- Staff 7: DMIN7, G7, CMAS7, EMIN7, AMIN7
- Staff 8: CMIN7, F7, BbMAS7, B7, BbMAS7

Years of:  
2015-2016  
2018-2019  
2021-2022

# COLORADO ALL-STATE JAZZ ETUDES

## TRUMPET SECTION - SET 8

COMPOSED BY MIKE TOMARO

MEDIUM SWING (♩=160)

Years of:  
2015-2016  
2018-2019  
2021-2022

# COLORADO ALL-STATE JAZZ ETUDES

PIANO - SET 8

COMPOSED BY MIKE TOMARO

Laid-Back Swing (♩=60)

Bossa Nova (♩=140)

The 'Bossa Nova' section is presented as a single staff in treble clef with a two-flat key signature and common time. Above the staff, a series of chords are written: EbMA7<sup>9</sup>, Db13, Cm11<sup>9</sup>, F7(#9), Bbmin<sup>9</sup>, Eb7(#9), and Abmin<sup>9</sup>. Below the staff, there are two lines of rhythmic notation consisting of eighth notes, with some notes beamed together. Above these lines, additional chords are indicated: Db13, EbMA7<sup>9</sup>, Bb13sus, EbMA7<sup>9</sup>, Bbmin<sup>9</sup>, and A13.

(GO TO PAGE 2)

AbMIN<sup>9</sup> Db13 BMA7<sup>9</sup> FMIN<sup>9</sup> Bb7(b9) EbMA7<sup>9</sup>

BbMIN<sup>9</sup> Eb7 AbMA7<sup>9</sup> D7(b9) GMIN<sup>7</sup> C<sup>9</sup>

CMIN<sup>7</sup> F<sup>9</sup>SUS F7(b9) BbMA7<sup>9</sup>

Years of:  
2015-2016  
2018-2019  
2021-2022

# COLORADO ALL-STATE JAZZ ETUDES

BASS - SET B

COMPOSED BY MIKE TOMARO

MEDIUM SWING (♩=120)

Chord progression for the first piece:  
Staff 1:  $\text{F}\sharp$   
Staff 2:  $\text{F}$ ,  $\text{m}\sharp$   
Staff 3:  $\text{C}\sharp 13$ ,  $\text{C}\sharp 07$ ,  $\text{G}\sharp 13$ , AS WRITTEN  
Staff 4:  $\text{C}\sharp 13$ ,  $\text{B}\flat 13$ ,  $\text{A}\flat 13$ , AS WRITTEN  
Staff 5:  $\text{m}\sharp$ ,  $\text{F}$

MEDIUM SWING (♩=160)

Chord progression for the second piece:  
Staff 6:  $\text{C}\text{MA}\sharp 13 (\#11)$ , (WALK),  $\text{F}\sharp 13$ ,  $\text{C}\text{MA}\sharp 9$   
Staff 7:  $\text{B}\flat \text{MIN} 11$ ,  $\text{E}\flat 13 (\flat 9)$ ,  $\text{A}\flat \text{MA}\sharp 9$ ,  $\text{D}\flat 13$

AbMA7<sup>9</sup> AbMIN<sup>9</sup> Db13 AMIN<sup>9</sup> D7(b9) GMIN<sup>9</sup>

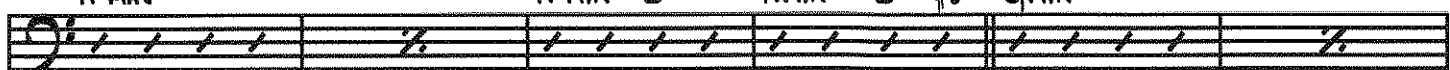

EbMA7<sup>13</sup>(#11) FMA7<sup>9</sup> G13(#11)

AS WRITTEN

Years of:  
2015-2016  
2018-2019  
2021-2022

# COLORADO ALL-STATE JAZZ ETUDES

GUITAR - SET B

COMPOSED BY MIKE TOMARO

MODERATE SWING (♩=132)

Melodic notation for the first piece, consisting of four staves of music in 4/4 time with a key signature of two flats. The notation includes various rhythmic values, slurs, and accents.

MODERATE SWING (♩=132)

Chordal notation for the second piece, consisting of five staves of music in 4/4 time with a key signature of two flats. The notation includes various chord symbols such as E♭Maj9, D♭13, Cmin9, B13, B♭min9, A13, A♭min9, D♭13sus, A♭min9, D♭13sus, D♭9, D♭13, B♭Maj9, Fmin7, B♭13sus, E♭Maj13, B♭min9, E♭13(b9), A♭Maj9, D7(b9), Gmin, C9, Cmin7, F9sus, F9, D♭Maj13, G♭Maj13, B♭Maj13, E♭Maj9, and E♭Maj9.

# COLORADO ALL-STATE JAZZ

## LATIN DRUMSET STYLE INTRODUCTION

DARIN KAMSTRA

THE FOLLOWING ARE MERELY A STARTING POINT FOR THE REQUESTED STYLES AND REPRESENT ONLY A FEW OF THE MANY POSSIBLE VARIATIONS. FOR A MORE IN-DEPTH ANALYSIS OF THESE STYLES, PLEASE CONSULT THE VARIOUS METHOD BOOKS AVAILABLE AND/OR YOUR PRIVATE INSTRUCTOR.

A single staff of music with various drum symbols and labels. The staff contains several symbols: a double bar line, a vertical line with an 'x' below it, a vertical line with a dot below it, a vertical line with a dot below it, a vertical line with an 'x' above it, a vertical line with a dot below it, a vertical line with an 'x' above it, and a vertical line with an 'x' above it. Labels with arrows point to these symbols: 'HI-HAT (w/ FOOT)' points to the first vertical line with 'x' below; 'BASS DRUM' points to the first vertical line with a dot below; 'SNARE DRUM' points to the second vertical line with a dot below; 'RIM CLICK' points to the third vertical line with 'x' above; 'HIGH TOM' points to the fourth vertical line with a dot below; 'RIDE CYMBAL' points to the fifth vertical line with 'x' above; and 'HI-HAT (w/ STICK)' points to the sixth vertical line with 'x' above.

### SAMBA

### AFRO-CUBAN 12/8

Years of:  
2015-2016  
2018-2019  
2021-2022

# COLORADO ALL-STATE JAZZ ETUDES

DRUMS - SET B

COMPOSED BY MIKE TOMARO

MODERATE SWING ( $\text{♩} = 160$ )

*mf* GRADUAL CRESC.

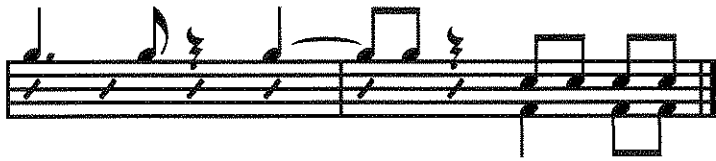
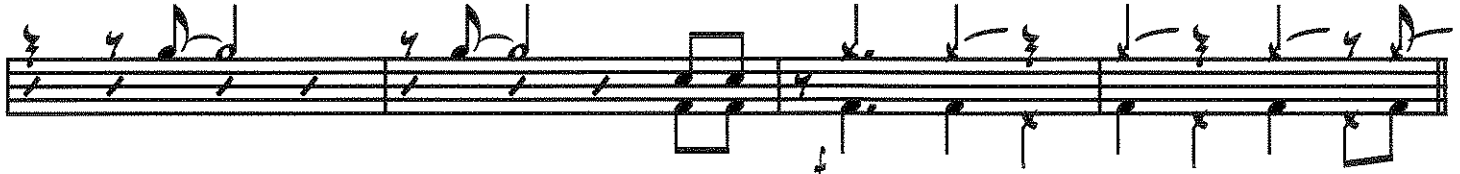

BOSSA NOVA ( $\text{♩} = 120$ )

Years of:  
2015-2016  
2018-2019  
2021-2022

# VIBRAPHONE AND PERCUSSION - SET 8

COMPOSED BY MIKE TOMARO  
AND DARIN KAMSTRA

## MEDIUM UP SWING (♩=184)

## RELAXED SWING (♩=136)

BOSSA NOVA (♩=140)

E♭MA9                      D♭13                      CMI9                      F7(♭9)

D♭13                      E♭MA9                      B♭13sus                      E♭MA9                      B♭MI9                      A13

A♭MI9                      D♭13                      BMA9                      FMI9                      B♭7(♭9)                      E♭MA9                      B♭MI9                      E♭7

A♭MA9                      D7(♭9)                      GMI7                      C9

CM17                      F9sus                      F7(♭9)                      B♭MA9

AFRO-CUBAN 6/8 (♩=120)

CONGAS-TIME

*f*

TIME

SOLO

TIME

SOLO

FUNK (♩=104)

SHAKER

TAMBOURINE

